PROVINCIA DI LODI

**FUNZIONI FONDAMENTALI**
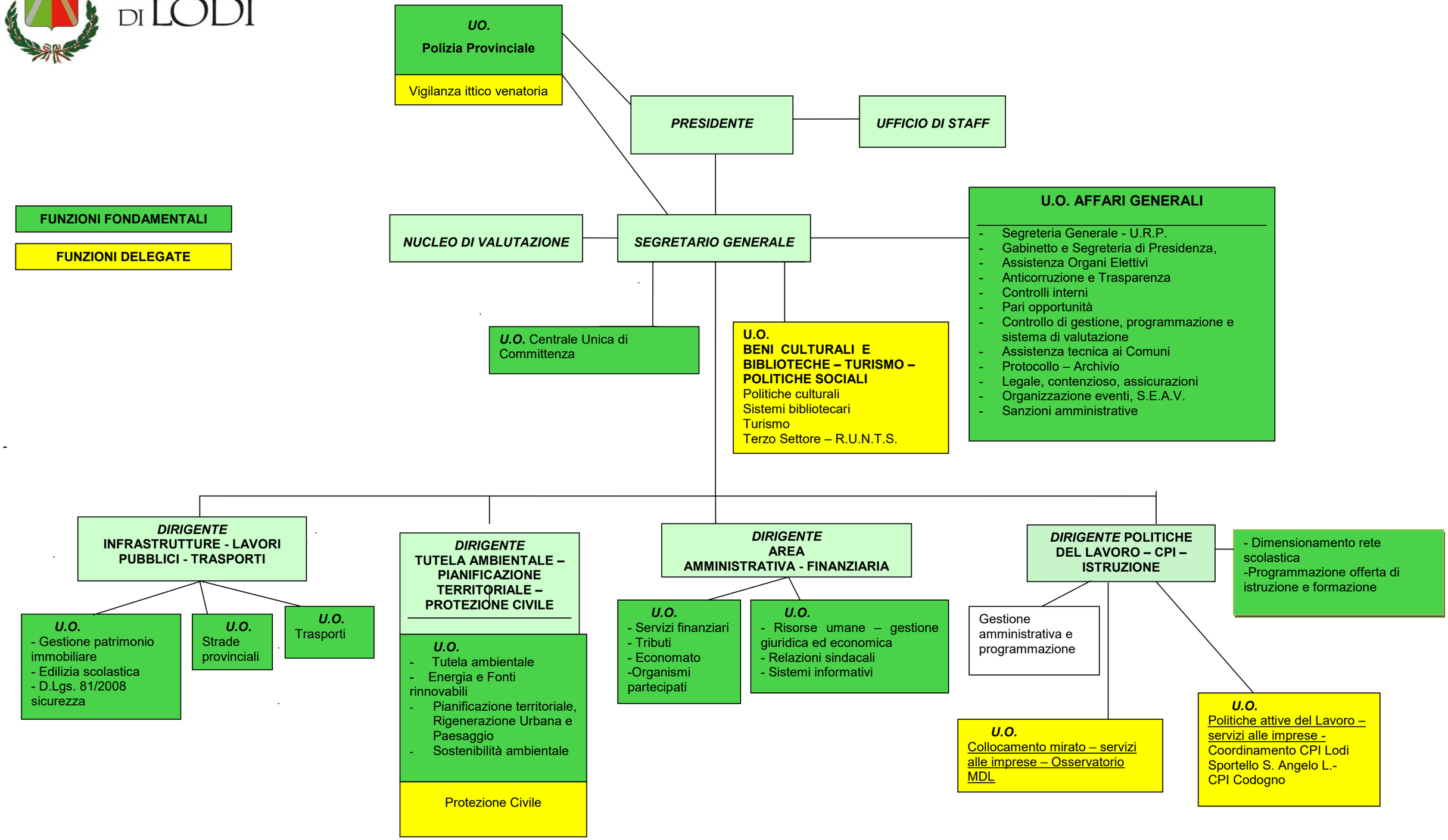
**FUNZIONI DELEGATE**