

SEZIONE AA'

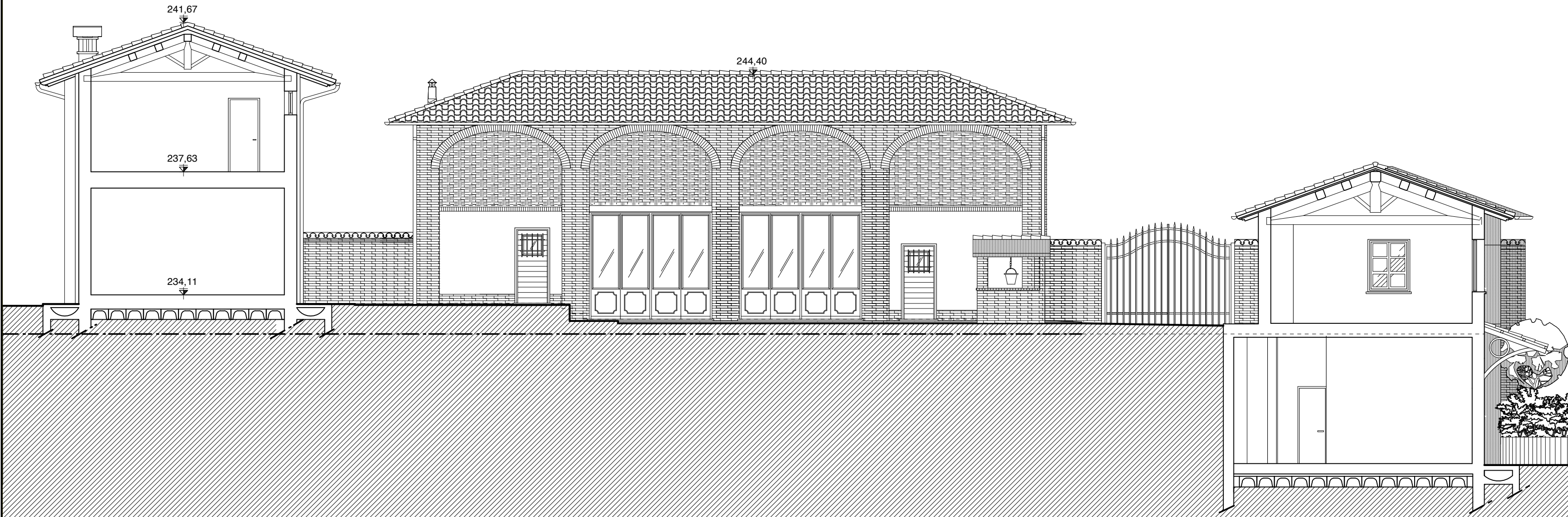

SEZIONE BB'

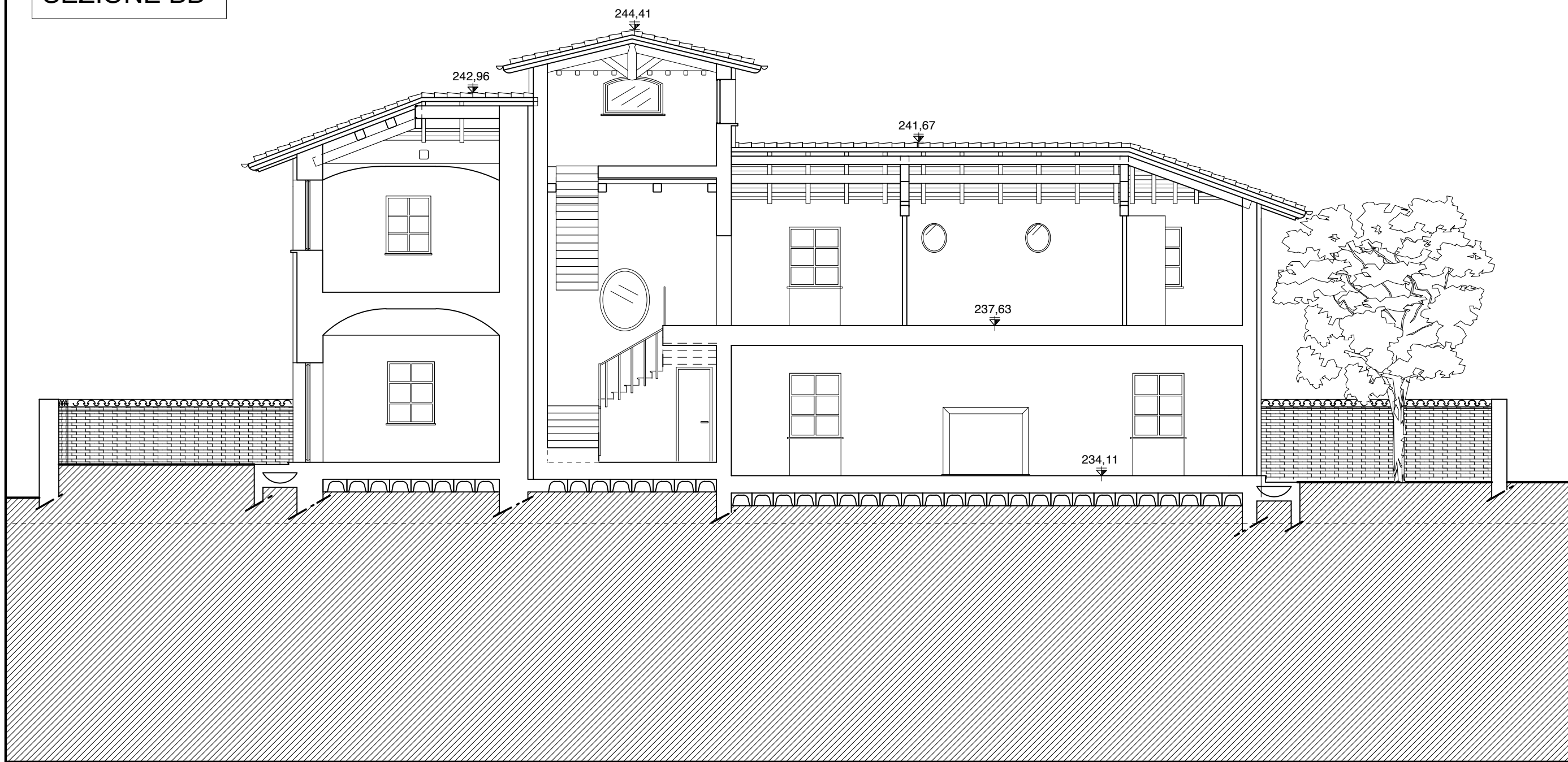

SEZIONE CC'

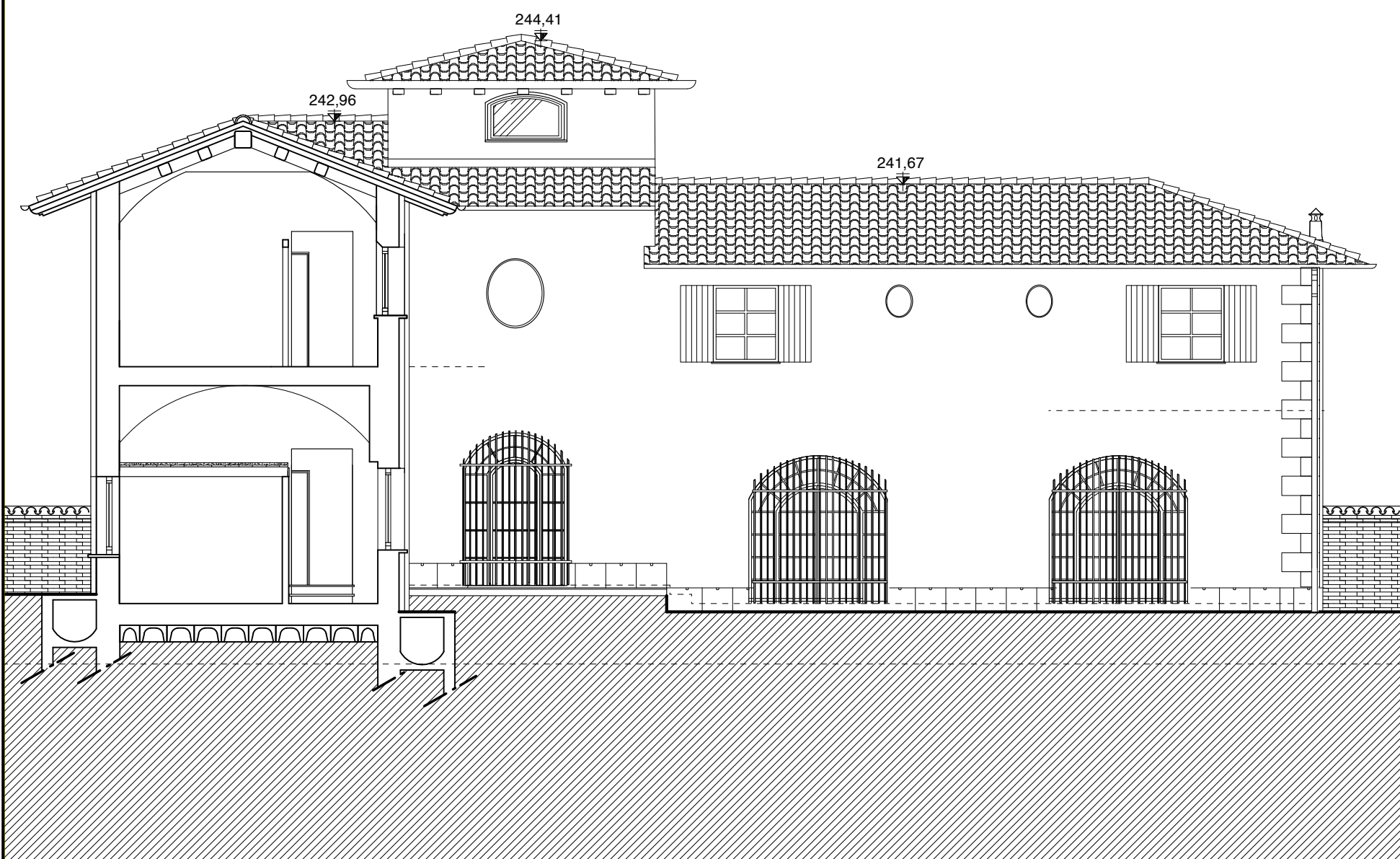

SEZIONE DD'

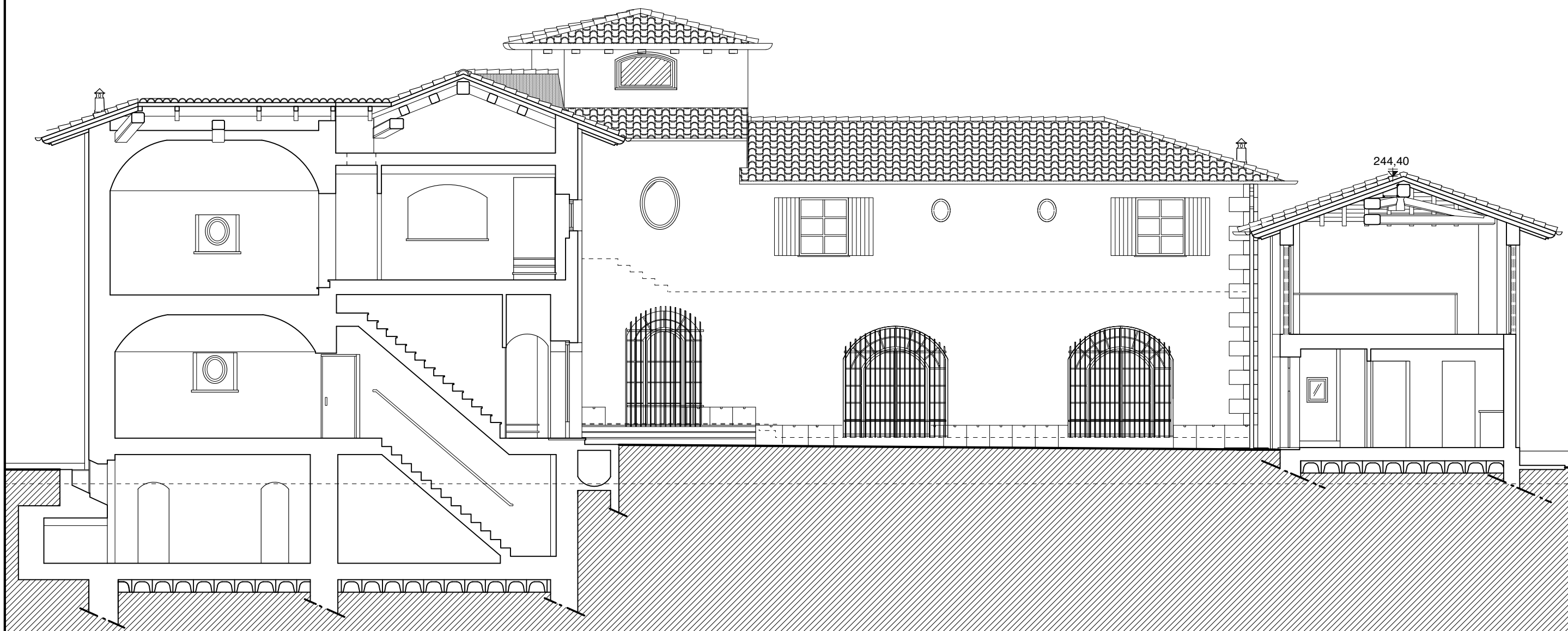

SEZIONE HH'

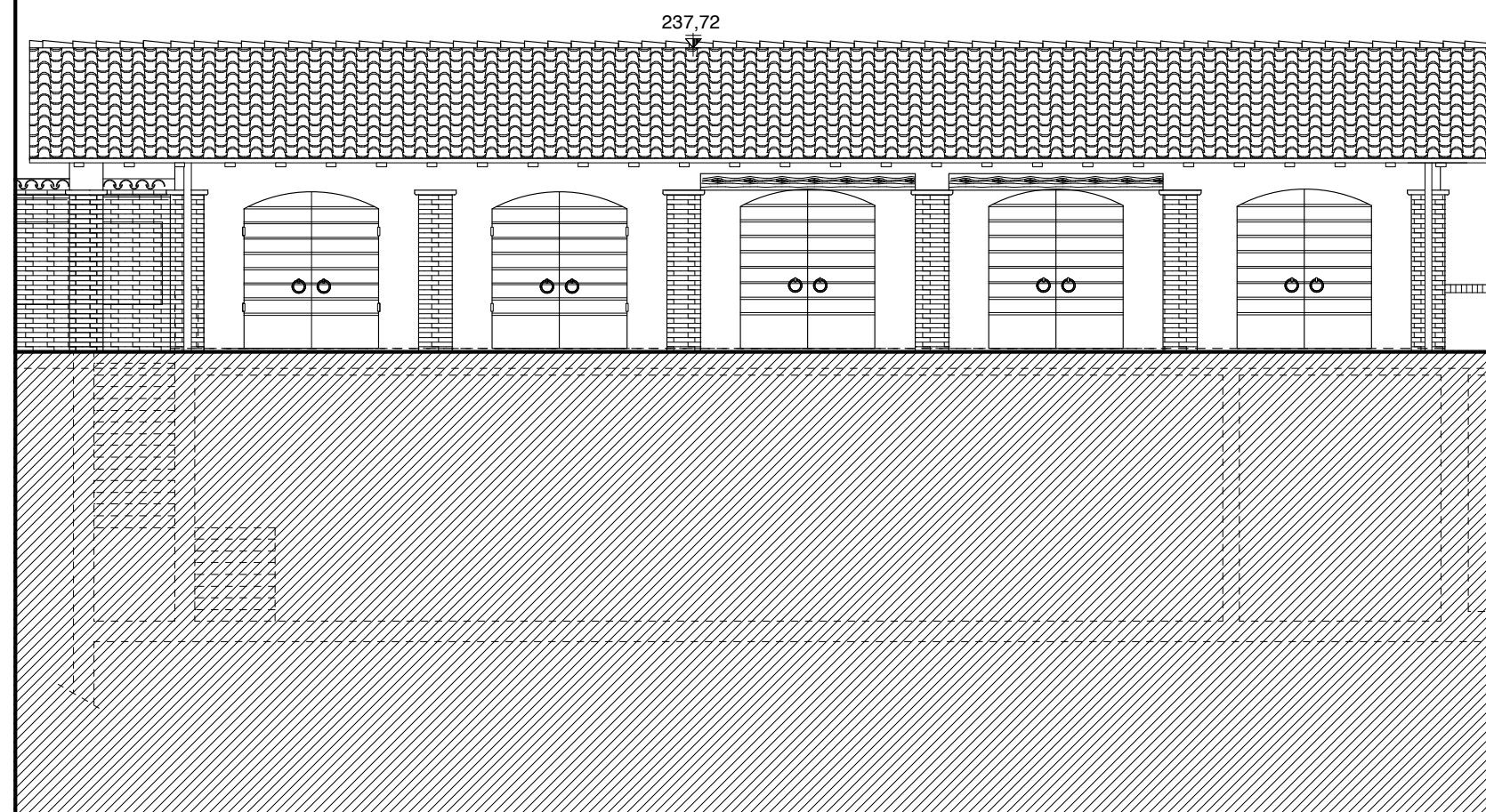

SEZIONE EE'

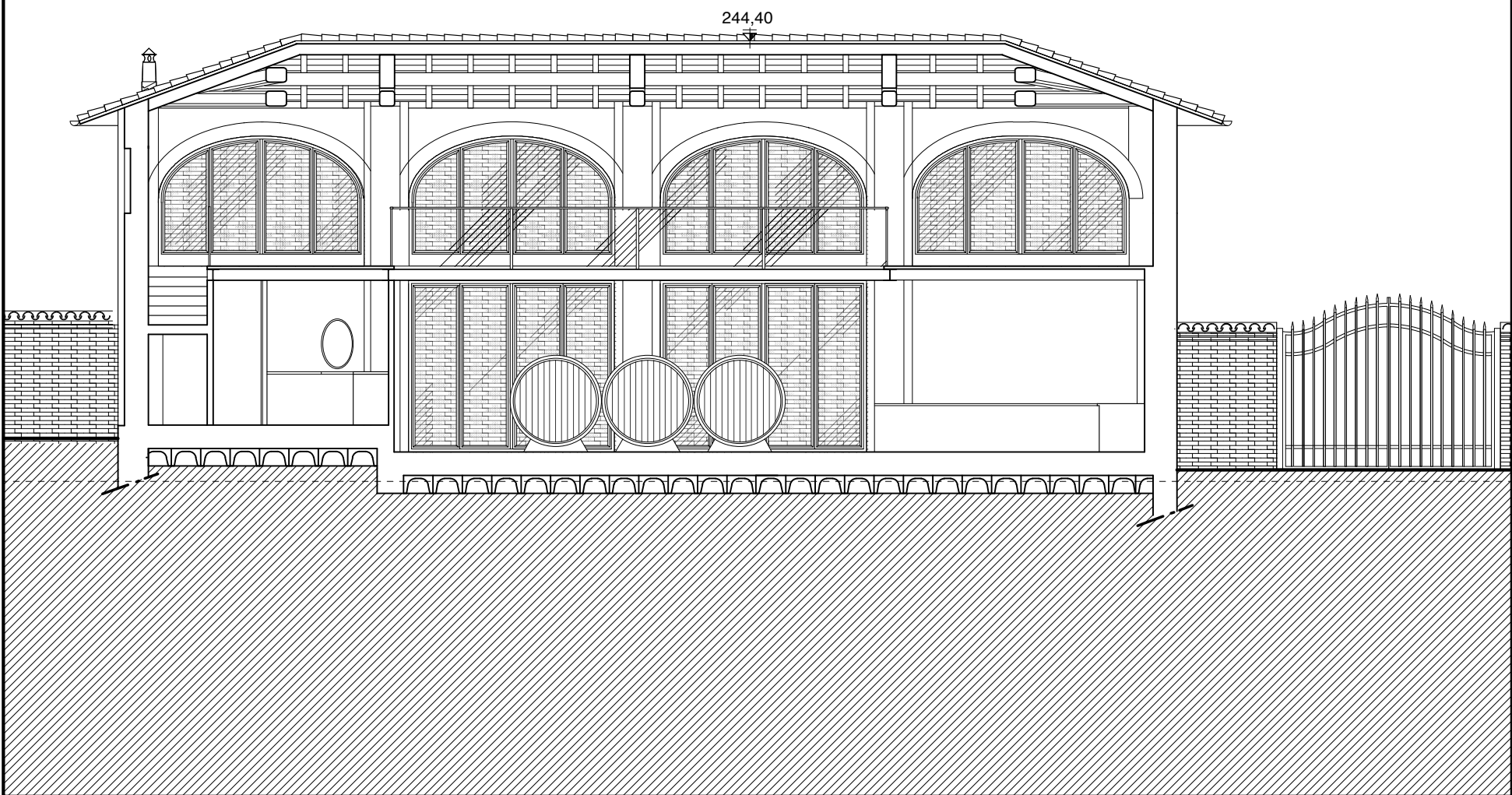

SEZIONE GG'

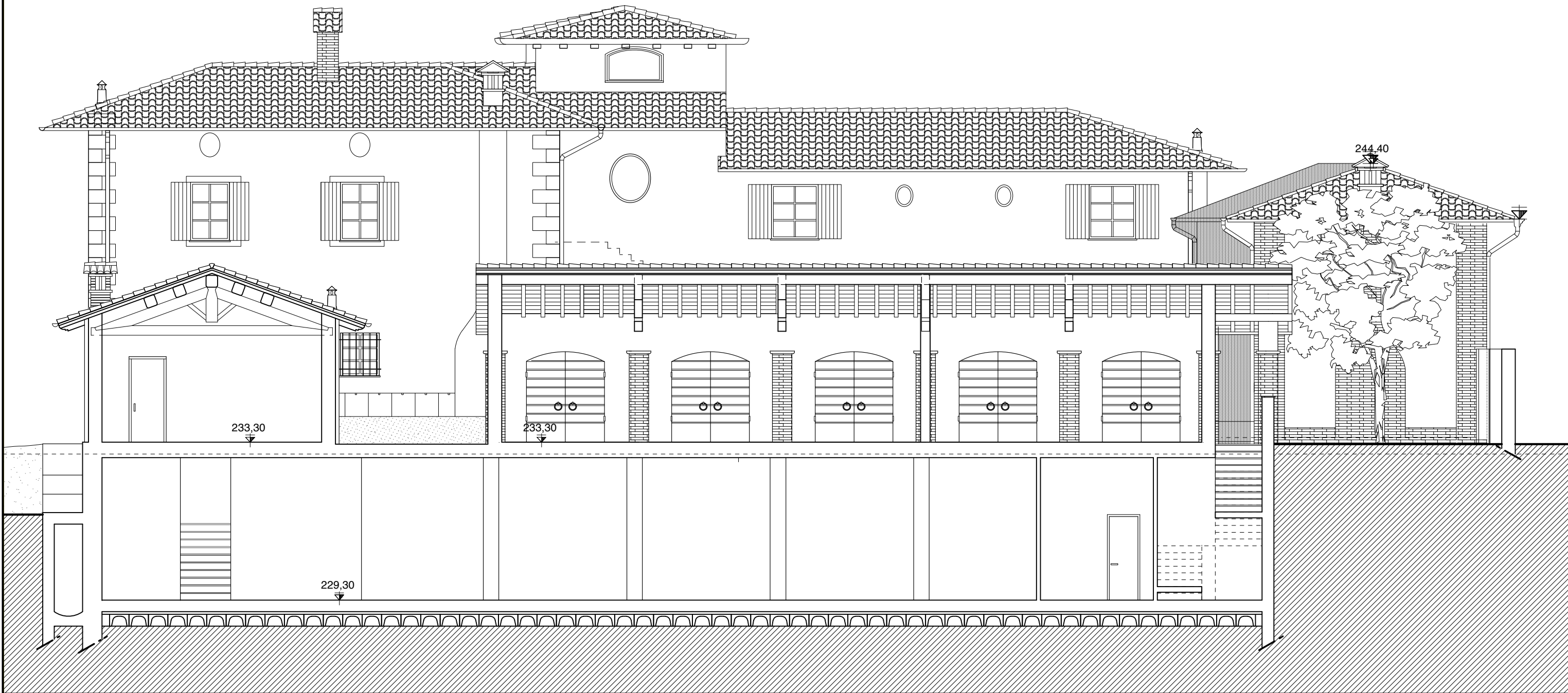

SEZIONE FF'

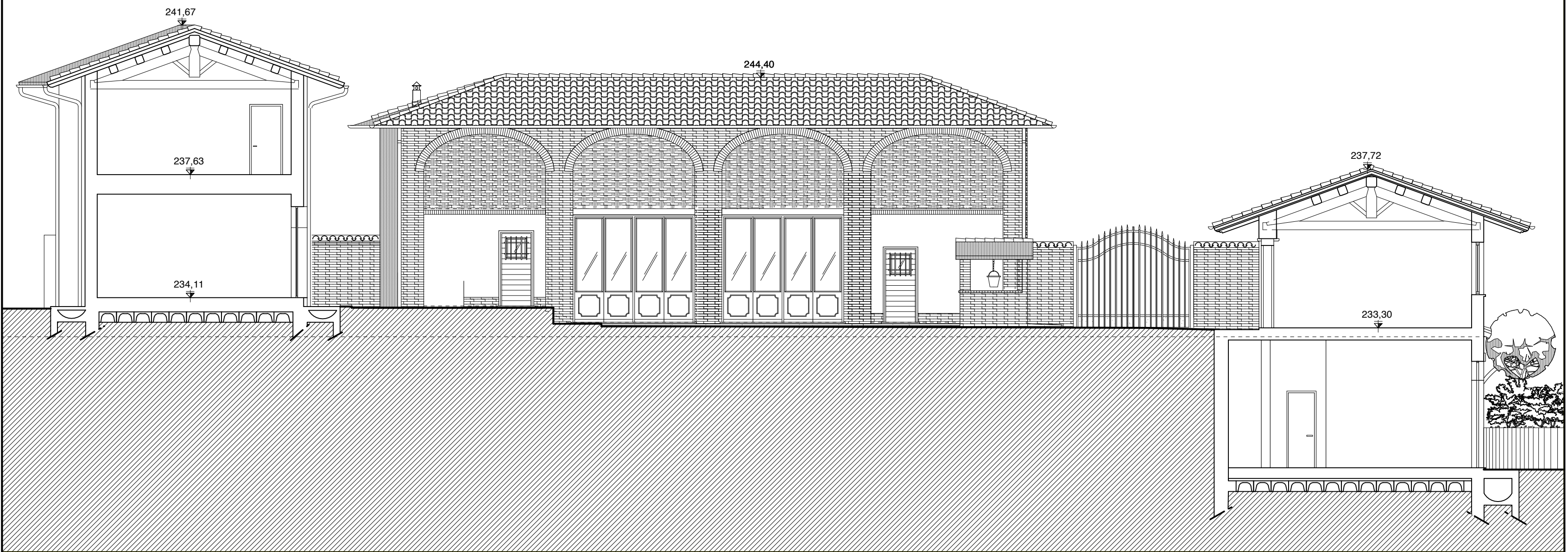

Geom. Paolo Roveda
Via Istituto Oneto n°11
Novi Ligure (AL)

Cascina " La Costa "

Via Oneto - Novi Ligure - Alessandria

STATO APPROVATO:

- Sezioni

Studio Architetto Stefano Ferrera

Corso Aurelio Saffi n.° 15/A - 16128 Genova
tel. 010.57.61.106 cell. 349.493.05.85
www.studioferrera.com info@studioferrera.com

Arch. Stefano Ferrera

Arch. Diego Veratti-Arch. Claudia Strada-Arch. Nicola Bianconeri-Arch. Giovanni Elia-Arch. Beatrice Profumo

Tutti i diritti sono riservati. Nessuna parte di questo documento può essere copiata, riprodotta, comunicata o divulgata a terzi, per scopi diversi da quelli originali, senza autorizzazione scritta.